

ПЬЕСЫ, СОНАТИНЫ, ВАРИАЦИИ И АНСАМБЛИ

ДЛЯ ФОРТЕПИАНО

**1–2 КЛАССЫ
ДЕТСКИХ МУЗЫКАЛЬНЫХ ШКОЛ**

Выпуск 1-й

Учебно-методическое пособие

Составитель С.А. Барсукова

Ростов-на-Дону
«Феникс»
2003

ВЕСНА

Ю. ВЕСНЯК

Умеренно скоро

Пьесы для знакомства ученика с нотной грамотой и привития первоначальных навыков звукоизвлечения.

ТИКУ-ТИКУ, ПО ДВОРИКУ

В. БАРКАУСКАС

Оживленно

Оживленно

НАИГРЫШ

Ю. ВЕСНЯК

Бойко

ТЫ, СОЛНЫШКО, К ВЕЧЕРУ

В. БАРКАУСКАС

Умеренно

p

Умеренно

pp

rall.

ГРУСТНАЯ ПЕСЕНКА

Ю ВЕСНЯК

Умеренно

ЗИМА

Ю. ВЕСНЯК

Плавно

mf

ЗАКАТ

Ю. ВЕСНЯК

Легко

tr

rit.

ПЕСЕНКА

Ю. ВЕСНЯК

Подвижно

СНЕЖОК

Ю. ВЕСНЯК

Весело

ЭТЮД

А. ЖИЛИНСКИС

Умеренно

ЛАТЫШСКАЯ НАРОДНАЯ ПЕСНЯ

Обр. А. ЖИЛИНСКИСА

Умеренно

Ученик

I
партия

Учитель

II
партия

ДВА ПЕТУШКА

В. БАРКАУСКАС

Оживленно

ШАЛУН

О. БЕР

Весело

mf

2 5 2 3 2 5 1

2 5 3 3 1 3 1 3

2 1 3 1 2 3 5

ПОЛЬКА

К. ЛОНГШАМП-ДРУШКЕВИЧ

Живо

mf

3 2 4

2 3 1 2

4 mf p

3 5 f f

ШУТОЧКА

В. ВОЛКОВ

Оживленно

mf

p

rit.

ГРУСТНО

Ю. ВЕСНЯК

Умеренно

mp

ЖАЛОБА

Спокойно, выразительно

К. ОРФ

ПЛЯСОВАЯ

А. ПИРУМОВ

Умеренно

НА КОНЬКАХ

К. ЛОНГШАМП-ДРУШКЕВИЧ

Подвижно

ЛАТЫШСКАЯ НАРОДНАЯ ПЕСНЯ

Плавно

ПОДАРОК КО ДНЮ РОЖДЕНИЯ

В. БАРКАУСКАС

Спокойно

НА ГОРЕ-ТО КАЛИНА

Русская народная песня

Обр. Т. САЛЮТРИНСКОЙ

Бодро

ПОДАРОЧЕК КО ДНЮ РОЖДЕНИЯ

В. БАРКАУСКАС

Живо

ГОЛУБОГЛАЗАЯ ДЕВЧОНКА

П. ЭБЕН

Оживленно

ДОЖДИК

А. ЖИЛИНСКИС

Подвижно

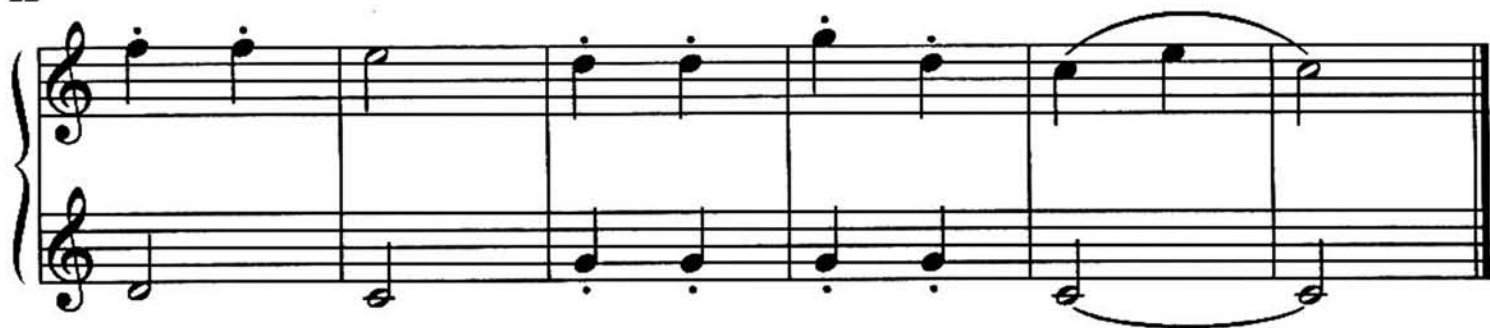

Трудность представляет игра разными штрихами в правой и левой руках.

КУРОЧКА РЯБА

Умеренно

М. ЧЕМБЕРЖИ

САВКА И ГРИШКА

Обр. ЩУРОВСКОГО

Скоро

ДЕТСКАЯ ПОЛЕЧКА

Ю. ВЕСНЯК

Живо, весело

Сложность в аккомпанементе представляют двойные ноты и частое стаккато.

ЭТЮД

Д. ТОМПСОН

Умеренно

ВСТАВАЛА РАНЕШЕНЬКО

Русская народная песня

Обр. Ю. ЩУРОВСКОГО

Подвижно

СКАКАЛКА

Очень живо

Ю. ВЕСНЯК

ТАНЕЧКИНА ПЕСНЯ

Подвижно, весело

А. ХОЛМИНОВ

БУРРЕ

Я. СЕН-ЛЮК

Игриво

ЦЫПЛЯТА

Л. ШУКАЙЛО

Подвижно

3 2 1 3 2 1 3

p

3 1 2 3

cresc.

2 1 2 3 1 3 1 3

f

p

cresc.

f

3 1 2 3 1

Пьеса полезна для развития координации движений. В партии правой руки особую трудность представляют репетиции.

ФРАНЦУЗСКАЯ ПЕСЕНКА

Не спеша

Короткие мотивы мелодии требуют движения к сильной доле. Сложность в аккомпанементе представляет постоянная смена аккордов в басовом ключе.

МЕНУЭТ

К. ГЛЭЗЕР

Подвижно

mf *mf*

mf

Очень удобно написанная пьеса полезна и интересна для знакомства маленького ученика с этим танцевальным жанром.

ЭТЮД

Неторопливо

В. КУРОЧКИН

5 2 2 1 2 3 1 2 3 1 2 3 1 2 3 3 4 1 5

p

3 2 1 3 1 3 2 1 3 2

5 3 1 4 3 2 3 5

pp

4 3 1 2 1

Этюд с элементами полифонии. Обратите внимание на ритмические особенности во второй половине этюда.

ПЬЕСА

Ю. ЛИТОВКО

Напевно

trp

1 2 4 5 1 2 4

5 3 5 2

mf

dim. 1. 2. *p*

Это произведение можно использовать в качестве упражнения для отработки перехода мелодии из одной руки в другую.

МАРШ

К. ЛОНГШАМП-ДРУШКЕВИЧ

Умеренно

f *simile*

2 2 3 4 1 2

1 4 2 4 1 4

mp

Конец

3
2

3
2

f

mp

§

ТИХИЕ СЛЕЗКИ

В. БАРКАУСКАС

Медленно

1 2 2 3 2

pp

1
4

1
5

2

p *f*

rall.

p

8-----1

Эта пьеса заставляет ученика вслушиваться в сложные гармонии и осваивать разные регистры на инструменте.

СТАРАЯ СКАЗКА

В. БАРКАУСКАС

Фантастично

Third system of the piano score. The dynamics shift to piano (*p*). The right hand melody continues with its characteristic irregular rhythm. The left hand accompaniment is steady.

Fifth system of the piano score. It starts with a first ending bracket labeled (8). The dynamics range from fortissimo (*ff*) to pianissimo (*pp*). The right hand features a complex rhythmic pattern with many beamed notes. The left hand accompaniment is steady. At the end of the system, there are two markings: "Ped. *" (Pedal) with an asterisk.

Сложный, редко употребляемый ритм. Над координацией рук следует поработать отдельно.

САРАБАНДА

Темп сарабанды

В. КИКТА

Трудность представляют редко встречающийся ритм, украшения.

ПЕСЕНКА

Г. ФРИД

Умеренно

mp *semplice*

Ped.

*

Ped.

*

simile

mf

mf

mf

При работе над пьесой следует обратить внимание на синкопированный ритм в аккомпанементе и двухголосие в мелодии.

ВОРОБЫШЕК

Умеренно скоро

Ю. ВЕСНЯК

8

mf

(8)¹

Напевно

mp

Мелодия этой пьесы необыкновенно привлекательна. Аккомпанемент достаточно труден для маленьких учеников, над ним следует поработать отдельно.

ХОРОВОД

М. ПАРЦХАЛАДЗЕ

Не спеша

Чередование рук при полной свободе – основная пианистическая задача пьесы.

РАЗДУМЬЕ

Не спеша, сдержанно

С. МАЙКАПАР

Пьеса полезна для работы над кантиленой, так как вырабатывает умение вести длинную линию, составленную из более коротких мотивов.

НАВЯЗЧИВАЯ МЫСЛЬ

М. ЧЕМБЕРЖИ

Удобно

mp

cresc.

dim.

mp

Музыкальный фрагмент, состоящий из двух систем по две нотных системы (по две линии).
 Первая система: верхняя линия (правая рука) содержит мелодию с группами нот, соединенными штрихами. Четвертая мера имеет динамическое обозначение *f*. Нижняя линия (левая рука) содержит аккорды и длительные ноты.
 Вторая система: верхняя линия (правая рука) содержит аккорды и длительные ноты. Четвертая мера имеет динамическое обозначение *sub. p*. Нижняя линия (левая рука) содержит мелодию с группами нот, соединенными штрихами.

Однообразный аккомпанемент требует терпения в отработке нужного кистевого движения. Следует работать над мелодией с применением мягкого движения кисти и легкого первого пальца.

ПЕСЕНКА КУКЛЫ

Б. ФИГОТИН

Не спеша

Музыкальный фрагмент, состоящий из двух систем по две нотных системы (по две линии).
 Первая система: верхняя линия (правая рука) содержит длительные ноты. Вторая линия (левая рука) содержит мелодию с группами нот, соединенными штрихами. Динамическое обозначение *mp* находится в первой мере.
 Вторая система: верхняя линия (правая рука) содержит мелодию с группами нот, соединенными штрихами. Вторая линия (левая рука) содержит мелодию с группами нот, соединенными штрихами. Динамическое обозначение *mf* находится в первой мере.

Середина пьесы трудна тем, что выдержанные звуки мелодии сопровождаются повторением одного звука первым пальцем.

СТАРИННЫЕ ЧАСЫ С КУКУШКОЙ

Н. БАЧИНСКАЯ

Не очень быстро, мерно

Ку - ку (Повторить столько раз, сколько захочется) ☺

Музыкальный фрагмент, состоящий из двух систем по две нотные системы (по две линии). Первая система: верхняя линия содержит непрерывное движение восьмых нот, имитирующее тиканье часов; нижняя линия содержит басовую линию. Вторая система: верхняя линия начинается с динамического обозначения *mp*, а нижняя линия — с *p*.

Трудность представляет длительное движение восьмых нот, имитирующих тиканье часов.

ВОРОБЫШЕК

Ю. ЩУРОВСКИЙ

Оживленно

Музыкальный фрагмент, состоящий из двух систем по две нотные системы (по две линии). Первая система: верхняя линия начинается с динамического обозначения *p* и содержит ноты с цифрами 1, 4, 1, 1; нижняя линия содержит ноты с цифрами 2, 4, 1, 2, 4, 1, 3. Вторая система: верхняя линия содержит ноты с цифрами 1, 1, 1; нижняя линия начинается с динамического обозначения *mp*.

Крайние части пьесы представляют собой период, в котором движение всех мелодических линий должно подводить к кульминационной точке в его конце. Середина трудна тем, что требует хорошей координации движений и умения строить длинную линию из коротких мотивов.

ТЕМА С ВАРИАЦИЯМИ

Соч. 1 № 4

Ю. ВЕСНЯК

Тема Умеренно, с движением

Музыкальный фрагмент, состоящий из двух систем нот. Верхняя система — мелодия в скрипичном ключе, нижняя — аккомпанемент в басовом ключе. Темп и характер: *mf*. Длительность: 4 такта.

Вар. I Легко

Музыкальный фрагмент, состоящий из двух систем нот. Верхняя система — мелодия в скрипичном ключе, нижняя — аккомпанемент в басовом ключе. Темп и характер: *mp*. Длительность: 4 такта.

Вар. II
Сдержанно

Музыкальный фрагмент, состоящий из двух систем нот. Верхняя система — мелодия в скрипичном ключе, нижняя — аккомпанемент в басовом ключе. Темп и характер: *mf marcato*. Длительность: 4 такта.

Вар. III
Певуче

Музыкальный фрагмент, состоящий из двух систем нот. Верхняя система — мелодия в скрипичном ключе, нижняя — аккомпанемент в басовом ключе. Темп и характер: *p*. Длительность: 4 такта.

Вар. IV
Решительно

Музыкальный фрагмент, состоящий из двух систем нот. Верхняя система — мелодия в скрипичном ключе, нижняя — аккомпанемент в басовом ключе. Темп и характер: *f*. Длительность: 4 такта.

Это произведение позволяет решать несколько задач: знакомит с формой, а также приучает к свободной ориентации на клавиатуре.

СОНАТИНА

Соч. 1 № 5

Ю. ВЕСНЯК

Оживленно

Спокойно, певуче

Second system of the musical score for 'Спокойно, певуче'. It continues the melody and accompaniment from the first system, maintaining the same musical characteristics and dynamics.

Оживленно

Second system of the musical score for 'Оживленно'. It continues the melody and accompaniment from the first system, maintaining the same musical characteristics and dynamics.

Певуче

Цикл из трех частей. I часть – спокойно-танцевальная, требует свободы аппарата и хорошей координации движений. II часть – кантиленная мелодия на фоне сложного аккомпанемента, в котором интервалы должны исполняться «как бы» легато. III часть – довольно сложная мелодия, при однообразном аккомпанементе, исполняемом на непрерывном кистевом движении.

СОНАТИНА

Ф. ШПИНДЛЕР

Оживленно

p

legato

f

8.....

pp

(8).....

(8).....

p

cresc.

Эта сонатина привлекательна мелодическими повторами (текст легко запоминается наизусть). Трудность заключается в выработке ровного аккомпанемента, особенно в последней фразе.

СОНАТИНА № 1

Умеренно скоро

А. ПИРУМОВ

The second system of Sonata No. 1 continues the melodic line. It includes fingering numbers: 2, 1, 3, and 5. The bass line continues with chords and moving lines.

Исполнение этого произведения требует от ученика определенной беглости в игре стаккато, хорошей координации движений и полной свободы аппарата. Пьеса пианистически удобна.

ВАРИАЦИИ НА ТЕМУ ДОБРИ ХРИСТОВА

Неторопливо

А. СТОЯНОВ

Тема

Bap. I

ВЕСЕННИЕ ЛУЖИЦЫ

М. ЗИВ

Не очень скоро

I
партия

Не очень скоро

*simile*II
партия

rit.

cresc.

f

cresc.

f

rit.

Первая партия играется в унисон и этим удобна. Вторая партия имеет ритмические трудности.

ВЕСЕННИЕ ЛУЖИЦЫ

М. ЗИВ

Не спеша

p cantabile

I партия

Не спеша

p cantabile

II партия

Первая и вторая партия равноценны по трудности. Обратите внимание на ритм: точно высчитать заливованные ноты и ноты с точкой.

ФИНАЛ
из Маленькой симфонии № 1

А. ВИВАЛЬДИ

Быстро

I
партия

II
партия

Вторая партия сложнее первой. Основная сложность в исполнении – стаккато в подвижном темпе.

СТАРИННЫЙ ТАНЕЦ

М. ЗИВ

Не спеша, с движением

Не спеша

Удобное изложение, доступное содержание. Можно порекомендовать соединить в ансамбле двух маленьких учеников.

ЛАТЫШСКИЙ НАРОДНЫЙ ТАНЕЦ

Я. КЕПИТИС

Трудность первой партии: изложение двойными нотами и пунктирный ритм.

ОСЕННИЙ ДОЖДИК

В темпе вальса, не спеша

М. ЗИВ

I партия

В темпе вальса, не спеша

II партия

p

Удобное изложение, доступное содержание. Можно порекомендовать соединить в ансамбле двух маленьких учеников.

ЧЕГО ГРУСТИШЬ, КАЛИНУШКА, ЧЕГО ГРУСТИШЬ

Умеренно, певуче

В. БАРКАУСКАС

I
партия

Умеренно, певуче

II
партия

The musical score is divided into three systems. The first system shows the vocal line with a melodic line and the piano accompaniment with a continuous bass line. The second system continues the vocal and piano parts. The third system includes the tempo marking "poco rall." above the vocal line and below the piano accompaniment.

Хороводная песня. Предполагается гладкое ведение звука, имитирующее непрерывное движение хоровода по кругу. В аккомпанементе интервалы, приходящиеся на слабую долю, играть легкими прикосновениями кончиков пальцев к клавиатуре.

В ПОЛЕ КОЛОКОЛЬЧИК

С движением (Rubato)

Г. ФРИД

I
партия

II
партия

Con moto

Meno mosso

p *morendo*

Meno mosso

p *morendo*

ped. *

МАЛЕНЬКИЕ ГНОМИКИ

В. БАРКАУСКАС

Подвижно

p *leggiero* *simile*

Подвижно

pp

I партия

II партия

(8)

8-----1

8-----4

mf

(8)-----1

p

8

p

pp

8

f

p

f

Для облегчения исполнения репетиций в партии правой руки, восходящее движение восьмых в партии левой руки играть легато. Слушать игру звуков и созвучий.

СОДЕРЖАНИЕ

Методическое предисловие	3		
ВЕСНА	4	ГОЛУБОГЛАЗАЯ ДЕВЧОНКА	20
Ю. ВЕСНЯК		П. ЭБЕН	
ТИКУ-ТИКУ, ПО ДВОРИКУ	5	ДОЖДИК	21
В. БАРКАУСКАС		А. ЖИЛИНСКИС	
НАИГРЫШ	6	КУРОЧКА РЯБА	22
Ю. ВЕСНЯК		М. ЧЕМБЕРЖИ	
ТЫ, СОЛНЫШКО, К ВЕЧЕРУ	7	САВКА И ГРИШКА	23
В. БАРКАУСКАС		Обр. Ю. ЩУРОВСКОГО	
ГРУСТНАЯ ПЕСЕНКА	8	ДЕТСКАЯ ПОЛЕЧКА	24
Ю. ВЕСНЯК		Ю. ВЕСНЯК	
ЗИМА	9	ЭТЮД	24
Ю. ВЕСНЯК		Д. ТОМПСОН	
ЗАКАТ	9	ВСТАВАЛА РАНЕШЕНЬКО	25
Ю. ВЕСНЯК		<i>Русская народная песня</i>	
ПЕСЕНКА	10	Обр. Ю. ЩУРОВСКОГО	
Ю. ВЕСНЯК		СКАКАЛКА	26
СНЕЖОК	10	Ю. ВЕСНЯК	
Ю. ВЕСНЯК		ТАНЕЧКИНА ПЕСНЯ	26
ЭТЮД	11	А. ХОЛМИНОВ	
А. ЖИЛИНСКИС		БУРРЕ	27
ЛАТЫШСКАЯ НАРОДНАЯ ПЕСНЯ	11	Я. СЕН-ЛЮК	
Обр. А. ЖИЛИНСКИСА		ЦЫПЛЯТА	28
ДВА ПЕТУШКА	12	Л. ШУКАЙЛО	
В. БАРКАУСКАС		ФРАНЦУЗСКАЯ ПЕСЕНКА	29
ШАЛУН	14	МЕНУЭТ	30
О. БЕР		К. ГЛЭЗЕР	
ПОЛЬКА	14	ЭТЮД	31
К. ЛОНГШАМП-ДРУШКЕВИЧ		В. КУРОЧКИН	
ШУТОЧКА	15	ПЬЕСА	31
В. ВОЛКОВ		Ю. ЛИТОВКО	
ГРУСТНО	15	МАРШ	32
Ю. ВЕСНЯК		К. ЛОНГШАМП-ДРУШКЕВИЧ	
ЖАЛОБА	16	ТИХИЕ СЛЕЗКИ	33
К. ОРФ		В. БАРКАУСКАС	
ПЛЯСОВАЯ	17	СТАРАЯ СКАЗКА	34
А. ПИРУМОВ		В. БАРКАУСКАС	
НА КОНЬКАХ	18	САРАБАНДА	35
К. ЛОНГШАМП-ДРУШКЕВИЧ		В. КИКТА	
ЛАТЫШСКАЯ НАРОДНАЯ ПЕСНЯ	18	ПЕСЕНКА	36
ПОДАРОК КО ДНЮ РОЖДЕНИЯ	19	Г. ФРИД	
В. БАРКАУСКАС		ВОРОБЫШЕК	38
НА ГОРЕ-ТО КАЛИНА (<i>Русская народная песня</i>) 19		Ю. ВЕСНЯК	
Обр. Т. САЛЮТРИНСКОЙ		ХОРОВОД	40
ПОДАРОЧЕК КО ДНЮ РОЖДЕНИЯ	20	М. ПАРЦХАЛАДЗЕ	
В. БАРКАУСКАС		РАЗДУМЬЕ	41
		С. МАЙКАПАР	

НАВЯЗЧИВАЯ МЫСЛЬ	43
М. ЧЕМБЕРЖИ	
ПЕСЕНКА КУКЛЫ	44
Б. ФИГОТИН	
СТАРИННЫЕ ЧАСЫ С КУКУШКОЙ	46
Н. БАЧИНСКАЯ	
ВОРОБЫШЕК	47
Ю. ЩУРОВСКИЙ	
ТЕМА С ВАРИАЦИЯМИ (Соч. I № 4)	50
Ю. ВЕСНЯК	
СОНАТИНА (Соч. I № 5)	51
Ю. ВЕСНЯК	
СОНАТИНА	54
Ф. ШПИНДЛЕР	
СОНАТИНА (Соч. I № 1)	55
А. ПИРУМОВ	
ВАРИАЦИИ НА ТЕМУ ДОБРИ ХРИСТОВА ...	59
А. СТОЯНОВ	
ВЕСЕННИЕ ЛУЖИЦЫ	62
М. ЗИВ	
ВЕСЕННИЕ ЛУЖИЦЫ	63
М. ЗИВ	
ФИНАЛ из МАЛЕНЬКОЙ СИМФОНИИ № 1 ...	28
А. ВИВАЛЬДИ	
СТАРИННЫЙ ТАНЕЦ	66
М. ЗИВ	
ЛАТЫШСКИЙ НАРОДНЫЙ ТАНЕЦ	67
Я. КЕПИТИС	
ОСЕННИЙ ДОЖДИК	69
М. ЗИВ	
ЧЕГО ГРУСТИШЬ, КАЛИНУШКА, ЧЕГО ГРУСТИШЬ	73
В. БАРКАУСКАС	
В ПОЛЕ КОЛОКОЛЬЧИК	75
Г. ФРИД	
МАЛЕНЬКИЕ ГНОМИКИ	78
В. БАРКАУСКАС	